Product data sheet
Characteristics

224DV
Clipsal - Mounting Accessories, Housing Outlet Cable Divider, 4 Way, Fits into 50mm ? Hole

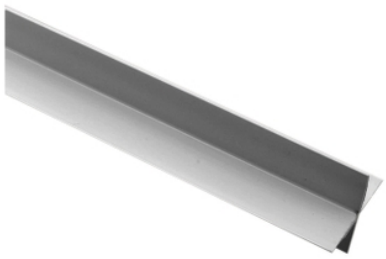

Main

Product brand	Clipsal

Complementary

Length	400 mm
Width	47 mm

Packing Units

Unit Type of Package 1	PCE
Number of Units in Package 1	1
Package 1 Height	4.7 cm
Package 1 Width	4.7 cm
Package 1 Length	40.2 cm
Package 1 Weight	0.076 g

Offer Sustainability

EU RoHS Directive	Under investigation
Toxic heavy metal free	Yes
Mercury free	Yes
China RoHS Regulation	China RoHS Declaration

The information provided in this documentation contains general descriptions and/or technical characteristics of the performance of the products contained herein.
This documentation is not intended as a substitute for and is not to be used for determining suitability or reliability of these products for specific user applications.
It is the duty of any such user or integrator to perform the appropriate and complete risk analysis, evaluation and testing of the products with respect to the relevant specific application or use thereof.
Neither Schneider Electric Industries SAS nor any of its affiliates or subsidiaries shall be responsible or liable for misuse of the information contained herein.